PRAYER OF THE FAITHFUL, to which a response may be sung following each petition, using these or other formulas

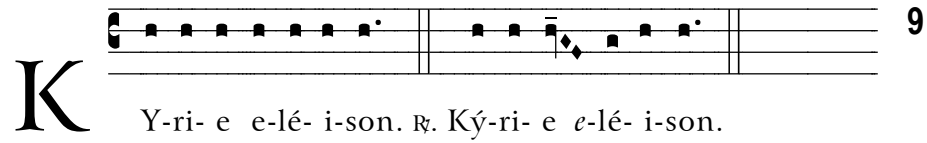

Lord, have mercy.