PRAYER AFTER COMMUNION, proper to the day, which concludes:

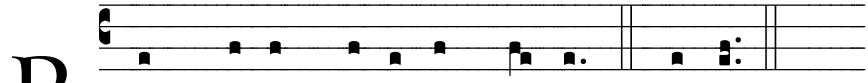

P Er Christum Dómi-num nostrum. ℟. Amen.

We ask this (Grant this) through Christ our Lord. ℟. Amen.

or:

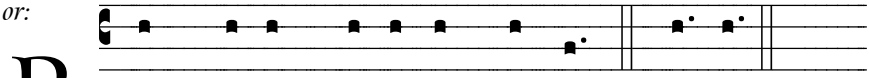

P Er Christum Dómi-num nostrum. ℟. Amen.